3 5045 00072300 1

ASTE

1965

MGH
HEALTH SCIENCES
LIBRARY

achusetts General Hospital
School of Nursing

MGH

1965

Mass. General Hospital
Sc[illegible] of [illegible]
Palmer [illegible] Library

FOREWARD

. . . . . The wise man looks into space and does not regard the small
as too little, nor the great as too big, for he knows
that there is no limit to dimensions.

Miss F. Gibbons

DEDICATION

Dear Miss Gibbons:

How can we put into so few words all that you have meant to us these past three years. We remember the glance that saw our shaking hands contaminate every culture, your vain attempts to keep books off the floor and "fomites" out of our mouths, those "little quizzes" that turned out to be two hour exams, and the nightmares we had about the little frogs who "really didn't feel it" (?). We look back now and smile at times like these, but we know that without your patient understanding, and determined hand much of the fun of learning would be gone from these memories. As seniors we have come to know you not only as a teacher, but as a counselor and a friend, whose warm smile and subtle sense of humor have made our "big" problems small ones. And so to say thank you as best we can, we dedicate our yearbook to you.

MISS RUTH SLEEPER
Director of the School of Nursing

Dear Seniors:

At last the long anticipated day has come and it is time to say good-bye to you as students and to welcome you as alumnae. Now you don the black band, the white uniform and pin, to receive your diploma, granted "with all the rights and privileges appertaining thereto."

It is time, too, to think about these new rights and privileges which are to be yours. Many of you who stay to work at the hospital will grow increasingly to value the privilege of working with men and women famous at home and abroad for their knowledge, skill, and integrity. You will learn to respect them for their ability to balance the rights they have earned with those of their co-workers and of the sick. You will find many of them who see in their high privileges the obligations of Noblesse Oblige.

Those of you who travel near and far to work will begin to appreciate the wealth of knowledge and skill which surrounded and supported you as students in the School, and to realize the freedom here to voice new and different opinions. But there will be much that is new and stimulating to learn and to do.

To you all, whether at M.G.H. or away, go the best wishes from the Faculty for success in work, continued learning in all your activities, and the happiness which comes only when helping others.

Do keep in touch with us. We shall miss you.

Ruth Sleeper

MISS N. PETZOLD
Assistant Director of Nursing
"Dignity of thought and language"

COORDINATORS

MISS I. NORTON, MISS H. SHERWIN, MISS K. HARDEMAN
"To know the thoughts and clasp the hands of men in other lands"

FACULTY

FIRST YEAR INSTRUCTORS

MRS. P. NEWNAAM,
MISS F. GIBBONS
"Whatever is worth doing at all is worth doing well"

MRS. A. NOZOWA, MRS. R. PITT
"Still they gazed and still the wonder grew that two small heads could carry all they knew"

MISS A. BRADY
"Be in love with life and make it worthy"

FACULTY

MRS. ELLIS
"Who does a great many things with a minimum of noise"

MISS H. HIBBARD, MISS DeSOUSA, MRS. C. BARRETT, MISS N. HILYARD, MISS F. GREEN, MISS B. ELLSWORTH
"Imitation is the sincerest form of flattery"

SECOND YEAR INSTRUCTORS

PEDIATRICS

MISS H. HALFORS, MRS. C. SCHUSTER, MISS M. J. NASSAR
"A child is like a piece of white paper on which every passerby writes a little"

PUBLIC HEALTH

MISS GRADY
MISS M. MULRY
"The first thing education teaches you is to walk alone"

SENIOR INSTRUCTORS

MISS S. CRAIG, MISS M. KEELEY, MRS. CALOGIRO

"It is when you give of yourself that you truly give"

MISS A. CAHILL

OPERATING ROOM INSTRUCTORS

"Don't hand me what I ask for, hand me what I need."

MISS MASTRANGELO

MRS. DOLAN
DR. J. W. KELLER

"A friendly smile, a warm hand shake, and a wealth of understanding"

MRS. M. HIBBARD

MISS SHANNON

HOUSEMOTHERS

"It takes a heap o' livin to make a house a home"

MRS. STALVEY

MISS J. BLACK

COUNSELORS

MISS KILEY

MISS GANN

"We want by understanding ourselves to understand others"

DR. BUCKLEY

SEMINAR

DR. MISCH

"Our 50 minute hour"

WHAT IS A STUDENT NURSE?

MGH student nurses come in all sizes, shapes and caps. They are found everywhere — underneath, on top of, running around, jumping over, or slithering past patients' beds. Doctors yell at them; head nurses criticize them; residents overlook them; interns tolerate them; mothers worry about them; and patients love them.

An MGH student is a composite. She has the speed of a gazelle, the strength of an ox, the quickness of a cat, the endurance of a flagpole sitter, and the capabilities of a Florence Nightingale, all rolled into one black and white checked uniform.

To the head nurse, she has the stability of mush, the fleetness of a snail, the mentality of a mule, and is held together by starch, adhesive tape, and strained nerves. To the alumna, she will never work so hard, carry more trays, make more beds, or scrub for more cases than her predecessors.

A Student Nurse is a wonderful creature. You can criticize her but you cannot dishearten her. You can hurt her feelings but you cannot make her quit.

Whenever she becomes discouraged or the lamp gets too heavy, she should remember that there is a reward waiting for her. Because surely some of God's angels wear white caps instead of halos, and carry medicine trays instead of harps. And when the hours are long, studies are hard; when fatigue and lonesomeness are on her threshold, she is inspired by looking forward to the day she can proudly say—

"I'm a Nurse!"

CLASS OFFICERS

PATRICIA POSTER, SECRETARY; MARY BAIR, VICE PRESIDENT; SANDRA McFARLANE, PRESIDENT; MAUREEN BRENNAN, TREASURER.

SENIORS

Olga M. Amantea

"It is when you give of yourself that you truly give."

Mary C. Bair

"The mildest manner and the gentlest heart"

Karen M. Baker

"Many there are who have wit or wisdom, but a girl with both can rarely be found."

Sandra H. Barton

"Tis the mind that makes the body rich."

Ruth J. Bennett

"An equal mixture of good humor and sensible soft melancholy."

Barbara L. Benzon

"Good nature is one of the richest fruits of the personality."

Leslie Berger

"For in the the dew of little things the heart finds its morning and is refreshed."

Elizabeth E. Binks

"This above all: to thine own self be true."

Cynthia W. Blair

"Reason and judgement are the qualities of a leader."

Linda M. Botti

"Generally speaking, she's generally speaking."

Ardith Bousquet

"There was a star danced, and under that was she born."

Maureen C. Brennan

"To be merry best becomes you; for out of question you were born in a merry hour."

Patricia A. Burke

"One hand in heaven, the other in hot water."

Juanita M. Busch

"More is thy due—more than all can pay."

Nancy L. Campbell

"A man with God is always in the majority."

Diana P. Carles

"Therefore let your soul exalt your reason to the height of passion that it may sing."

Linda Carter

"Merrily, merrily shall I live now."

Nancy E. Cary

"A little mischief by the way, a little mischief to spur the day."

Tamara J. Chevone

"She lives for those who love her."

Ellen G. Christian

"The power of thought, the majesty of the mind is hers."

Patricia M. Clark

"Patience and shuffle the cards."

Patricia J. Colleary

"There are but two roads that lead to an important goal, strength and perseverance."

Joan Collins

"Petite in size, a friendly smile."

Carolyn A. Cooper

"Purpose is what gives life meaning."

Judith A. Crosson

"Good will is the mightiest force in the universe."

Merry A. Cummings

"There never was an angel with red hair."

Lois Dellert

"These are the times that try men's souls."

Susan Dischert

"Give to the world the best you have and the best will come back to you."

Patricia A. Dallon

"A day for toil, an hour for sport but for a friend life is too short."

Arlene A. Dauphinais

"Learn calm to face what's pressing."

Patricia A. Davey

"Without music life would be a mistake."

Mary A. Dolley

"But I have promises to keep and miles to go before I sleep."

Mary E. Donovan

"There's nothing worth the wear of winning, but laughter and the love of friends."

Marcia A. Driscoll

"I had a pleasant time with my mind for it was happy."

Veryl S. Dufton

"Whatever you do, aim to excel, for whatever is worth doing is worth doing well."

Shiela B. Edmonds

"Forward and frolic glee is there; the will to do the soul to dare."

Riitta K. Eskelinen

"A woman should be seen, not heard."

Kerstin Fasteson

"A peaceful nature, a cheerful smile."

Lisba E. Fowler

"It is not good to wake a sleeping lion."

Madeleine L. Gamache

"Nature forms us for ourselves, not for others; to be, not to seem."

Judith A. Gilbert

"Music is well said to be the speech of angels."

Ruth A. Gillis

"To win her heart is to win a life long friend."

Lois B. Goerner

"Life hath no blessing like an earnest friend."

Maureen M. Greene

"To travel happily is better than to arrive."

Marie A. Grenier

"Look beneath the surface; let not the several quality of a thing, nor its worth, escape thee.

Judith G. Hansen

"Laugh yourself into stitches."

Susan E. Harpham

"Beauty is that which attracts the soul and that which loves to give and not receive."

Magdalene Hart

"Character is the diamond that scratches every stone."

Patricia Harten

"She looks like an angel and acts like one too, but then there's no telling what an angel will do."

Joyce A. Havanick

"A friend through thick or thin, she remains a friend."

Florence D. Havens

"Knowledge to know, ability to do, energy to accomplish."

Mary J. Hyland

". . . of all best things upon earth, a faithful friend is best."

Karen H. Jacobsen

"A willing heart and a helping hand."

Rita Jay

"A little learning is a dangerous thing; drink deep or taste not the Pierrian spring."

Irene Jew

"Dynamite comes in small packages."

Victoria E. Joel

"Enthusiasm is the genius of sincerity."

Sharon E. Kane

"As merry as the day is long."

Kathleen L. Kennedy

"You give so much and know not that you give at all."

Jeanne Kirkland

"Quality, not quantity is her measure."

Dorothy E. Krueger

"A smooth and steadfast mind, gentle thought and calm desires."

Rosemary L. Lagana

"Quietness has it's own charm."

Doris Loeser

"Your face is a place where men may read strange matters."

Robin J. Longaker

"Love me, love my horse."

Mary McCaffrey

"Silence, more musical than any song."

Ann E. McCue

"Waste not your hour, nor in the vain persuit of this and that, endeavor and dispute."

Joan M. McDonough

"If fate means you to lose, give him a good fight anyhow."

Flora G. McDougall

"Quick of wit, warm of heart, loveable of nature."

Arlene V. McLaughlin

"Blessed with that charm, that certainty to please."

Carolyn McLeavey

"Wit makes it's own welcome, and levels all distinctions."

Sandra A. MacFarlane

"Nowhere beats a heart so kindly as beneath the tartan plaid."

Jane Mangiaracine

"The gentle mind by the gentle deed is known."

Mary-Jo Mansfield

"I'm not an angel but gosh I'm happy."

Maria D. Mendes

"Love is a special way of feeling."

Charlotte R. Miller

"True to her word, her work, her friends."

Karen E. Mood

"To strive, to seek, to find and not to yield."

Ruth A. Morrison

"It is completely unimportant, that is why it's so interesting."

Pamela Murray

"A hand to execute any mischief."

Brooke Payne

"Still waters run deep."

Janet A. Petrosso

"Those who have the biggest hearts have the soundest understanding."

Mary A. Porter

"I laugh, for hope hath happy place with me."

Patricia A. Poster

"Kind and gentle heart she had to comfort friends."

Kathleen Reardon

"Everyone likes her, for everything strikes her as humorous."

Diane O. Riley

"Foot-loose and fancy free, Diane shall never want to be."

Rae Ringuette

"There is no cosmetic for beauty other than happiness."

Sandra A. Russo

"Few persons have courage enough to appear as good as they really are."

Linda K. Salvati

"Some think the world is made for fun and frolic and so do I."

Regina C. Sanclemente

"She speaketh not and yet there lies a wealth of conversation in her eyes."

Sally A. Sanders

"Then be not coy, but use your time and while ye may, go merry."

Nancy C. Schuknecht

"Tiger, Tiger burning bright in the forest of the night."

Saundra M. Scott

"I am a good old rebel yes thats just what I am."

Melody L. Sherman

"Easy to know her face, not her heart."

Sara E. Spencer

"You always give you will always have."

Elizabeth Steeves

"Wherever she met a stranger, there she left a friend."

Susan E. Stimpson

"Precious is the life that is given unto us . . . treat it with care."

Mary A. Sullivan

"She looks quiet, but look again."

Mary Suslak

"I think, therefore I am."

Diane Thornton

"She doeth little kindnesses which most leave undone or despise."

Carole A. Untz

"God bless the man who first invented sleep."

Victoria A. Vitkauskas

"You have no such mirrors as will turn your hidden worthiness into your eye."

Susan A. Zabawa

"We may be personally defeated but our principles never."

THROUGH THE YEARS

FRESHMAN

"The Hopi Way"

YEAR

"You'll have to sign in red."

" Who stole my elevator?"

Convocation 1962

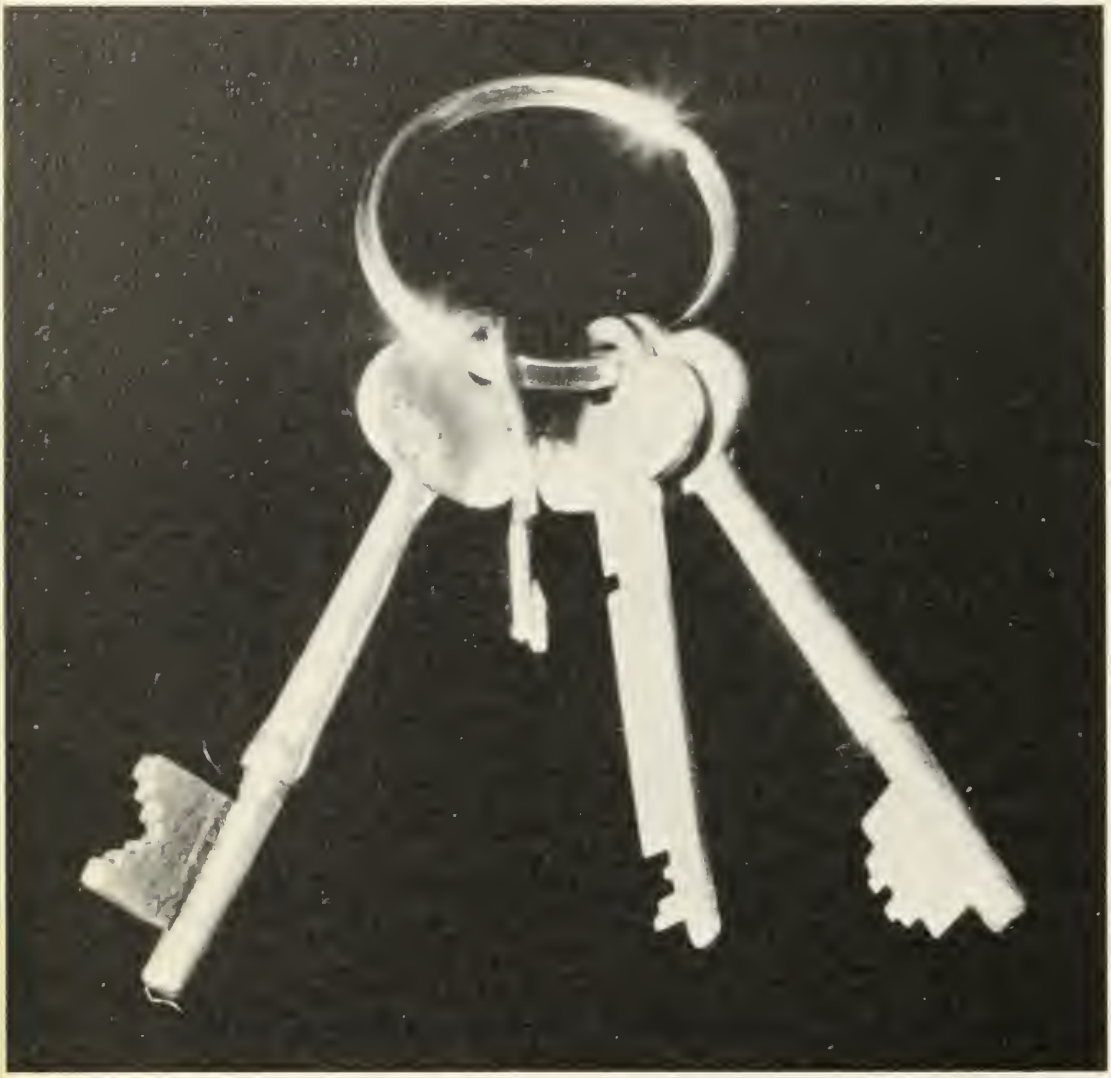

McLEAN

HOSPITAL

PEDIATRICS

"I'd like to talk to you about your diet."

A picture is worth a thousand words.

CLINICS

Sunday at last.

Breathe deeply.

As you all know.

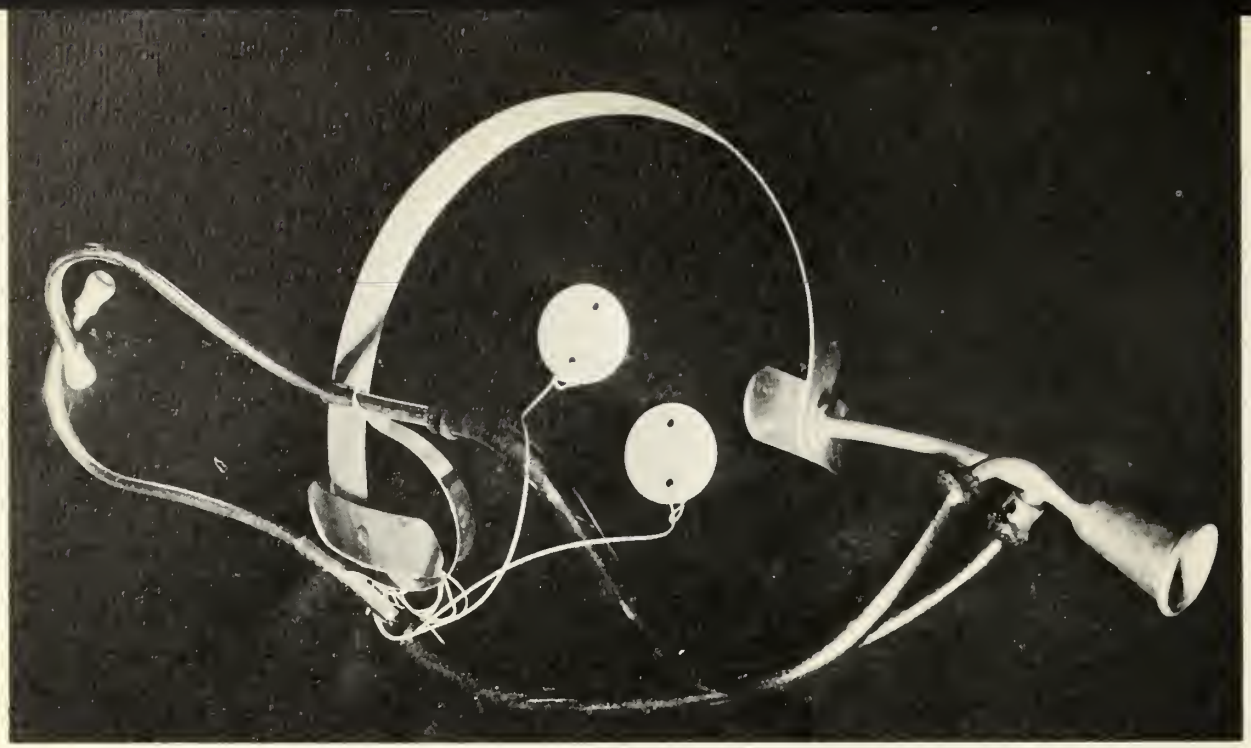

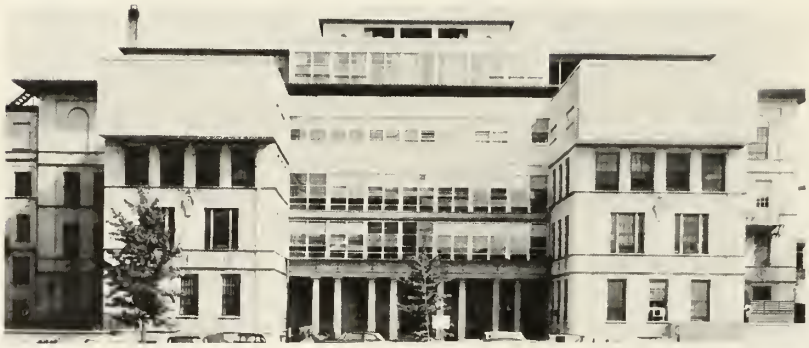

BOSTON LYING-IN HOSPITAL

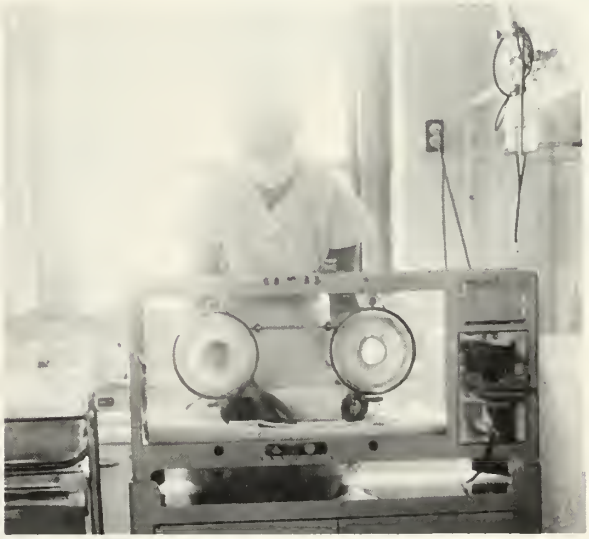

SENIOR YEAR

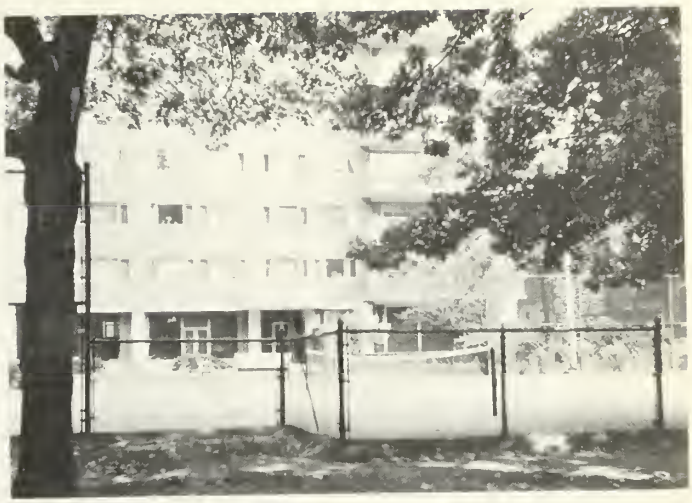

CAPPING

ORTHOPEDICS

EMPATHY!

Every two hours?

OPERATING ROOM- WARDS

Hello Sheila

A.M. Report

OFFICERS
Leslie Berger, president, Victoria Vitkauskas, vice-president, Ellen Christian, treasurer.

ACTIVITIES COMMITTEE
Maureen Greene, Dorothy Krueger

DORMITORY BOARD
Victoria Vitkauskas, Mrs. M. Hibbard, Rosedale Miller, Mary Suslak

PROGRAM AND PUBLICITY
Rosedale Miller

YEARBOOK COMMITTEE
Maureen Greene, art, Dale Hart, editor, Sharon Kane, layout, Dorothy Krueger, photography, Barbara Benzon, editor. (Not in picture: Carolyn McLeavy, business, Dreer Havens, literary.)

GLEE CLUB
Judith Gilbert, Dreer Havens, Maureen Brennan

AN AFFAIR TO REMEMBER

EXIT

Freshman Year

20 Charles Street—who? No, she doesn't live here . . . She has a call on four with a male . . . Is this Jim or Bob? . . . You don't mind if I turn the light on . . . What do you mean? . . . What's with the saran wrap? . . . The strangler's where? . . . Who took the birdcage? . . . All around is desolation . . . And now, I'd like to thank my canary, my dog, etc. . . . Who stole everybody's boyfriend's pictures? . . . As you all know . . . Get those fomites out of your mouths . . . It's *not* a "Bug" . . . I want you all to know how to pith before class tomorrow . . . Sam, could you cash my check? . . . Thay, fellers . . . Sorry, I haven't been passed on that yet . . . There *is* no intrapleural space . . . I remember a case . . . That man don't want no injection . . . Now remember, read it three times . . . Just a minute, I'll get you a nurse . . .

B. L. I.

Down the ramp on a carpet sweeper . . . Snowballs at Vanderbilt . . . No, this is not the gift shop . . . Somebody answer the phone . . . Night lunch, anyone? . . . Everyday is labor day at . . . But, we can't work, our shoes are at the General . . . Who gave her the Deladamone? . . . You take the A.M. checks today . . . You take the floor, I'll take the desk . . . You won't have to suction anyone, so don't worry about it . . . That's a great stream . . . Cover it up . . . Are you trying to be funny, girl? . . . Fourteen times with the Phisohex . . . Approximately two ounces in the palm of your hand . . . You're working days tomorrow—2:30 to 11 . . .

Pediatrics

Cystic Fibrooooooosis . . . You *never* spank a child . . . Sarah is ten months old—we will explain to her about her bladderneck . . . 10 to 7 . . . We're all going to supper now . . . You taste the medicine . . . What are you doing this weekend? . . . Who's NPO and why? . . . Alfred, your formula consists of 15 calories per ounce . . .

McLean

You're a nice girl—am I a nice man? . . . Just give me the keys . . . Oh, it's Gin, Gin, Gin . . . Anybody for bridge? . . . Brennan did it . . . Smile, you're on Candid Camera . . . The pause that refreshes . . . Will you please put that knitting away? . . . But, you have to remember, they're patients . . . case study . . .

Clinics

Haven't you ever seen anybody with Salmonella? . . . Just go out and talk to the patient . . . Another blood to draw . . . Now, just hold your arm . . . No, this is not "rush week" . . . Flashlight signals . . . Bats in her belfry . . . Sorry girls, can't play the piano 'til after 4 . . . At last, vacation . . .

Senior Year

Yee Gads, 365 more days . . . You can't move in 'til after 4 p.m. . . Senior Orientation—we don't expect you to remember all of this, but, for the girls working charge tomorrow . . . What do you mean classes at one? I got off work at eight . . . Sleep?—what's that? . . . U.M. or Walkie-Talkie? . . . O.R.—Don't hand me what I ask for, hand me what I need . . . Ortho—Did you know that the weights are on the floor? . . . Force Fluids . . . R.R.—I just got my Bed Pushing badge . . . Let's do something different tonight—we'll all sit in *my* room . . . The fifth floor kitchen is on probation again . . . You meet the nicest people on a Honda . . . What do you mean meal ticket? . . . I've only been eating here for three years . . . 100 more days . . . You'll have to go via Cambridge—they've just dug up the tennis court . . . When's the next M.H. day? . . . You forgot to sign in the sick book—you have 30 days to make up . . . Another day, another dollar . . . One more day . . . See you at graduation . . . Off with the checks, on with the whites . . . The end, but only the proud beginning.

HAPPINESS IS

Happiness is when all the temps are *p.o.*

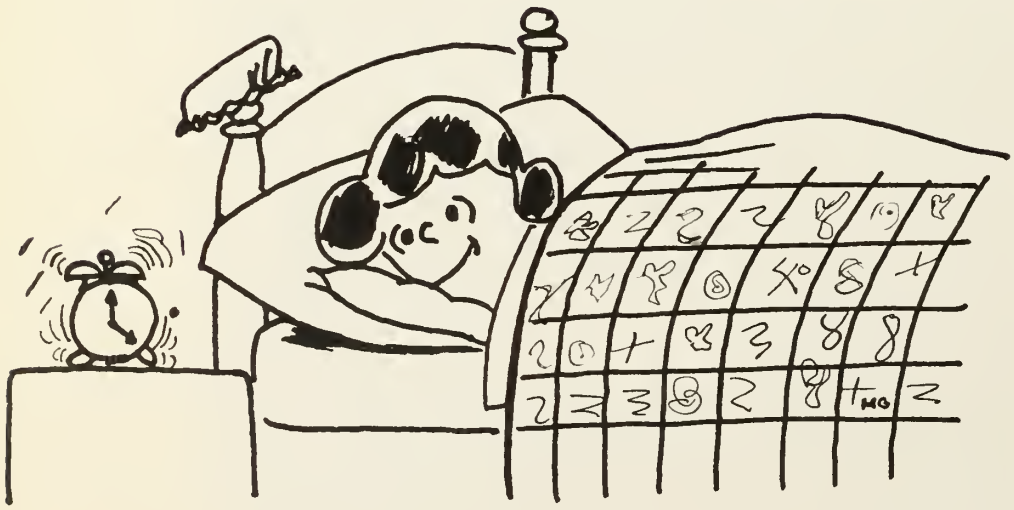

Happiness is when you wake up to go to work and you find you still have 3 hours to sleep.

Happiness is when your patient tells you that the IM you just gave him didn't hurt!

Security is a "panic button"!

Security is the snooperviser, your first 11-7.

Happiness is when you can d/c an I.V.

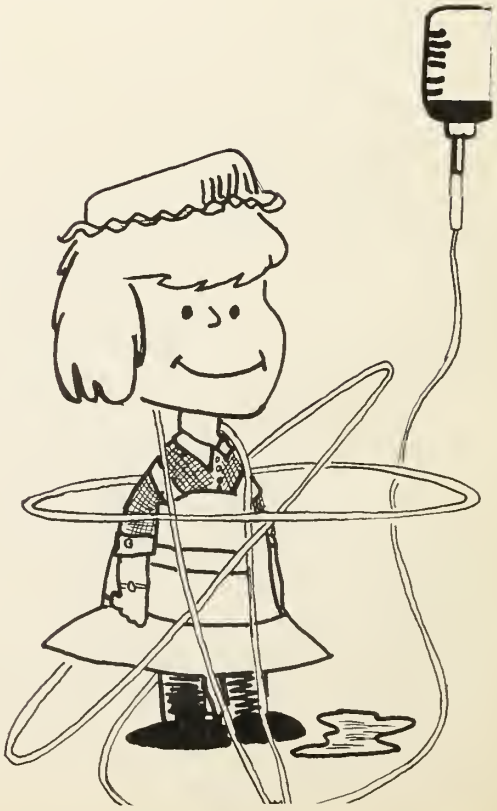

Happiness is a black band!

Happiness is a vacation even if it is in November.

THE LATCHSTRING

93 CHARLES ST.

BOSTON

Women's & Children's Specialties
Knitting Yarns

Headquarters For Nurses'
Quality Shoes

THE
EDWIN CASE SHOE

"famous for fit"

39 Winter Street, Boston 8, Mass.

HUbbard 2-5394

Best Wishes To The Class of 1965

BEST OF LUCK FROM

THE CLASS OF '67

Simon & Sons

TRADITIONAL CLOTHING FOR
MEN AND WOMEN
BEACON HILL COPLEY SQUARE
HARVARD SQUARE

BOSTON'S ONLY ALL NIGHT
DRUGSTORE

PHILLIPS DRUG CO., INC.

prescriptions carefully compounded

℞

153 159 Charles Street
Boston, Mass.

CHRONOGRAPHS
CHRONOMETERS

CHARLES ST. JEWELRY

88 CHARLES ST.
BOSTON 14, MASS.

CHARLES GARABEDIAN
CA 7-0996

BEST OF LUCK FROM

THE CLASS OF 1963

"SUCCESS" TO THE CLASS OF 1965

SERVEND, INC.

Waltham, Massachusetts

CONGRATULATIONS
TO THE
GRADUATING CLASS OF 1965

WE ARE PROUD TO HAVE FURNISHED YOUR STUDENT UNIFORMS AND HOPE WE MAY SERVE YOU IN THE FUTURE.

MARVIN-NEITZEL CORPORATION

MODERN CLOTHING FOR HOSPITAL & NURSE
TROY – SINCE 1845 – NEW YORK

We Salute You!
Congratulotions and the best of luck! We ot Loring are proud of the part we hove hod in helping to moke your clossbook o permonent reminder of your school yeors, recording with photographs one of the hoppiest ond most exciting times of your life! We hope that, just os you hove chosen us as your closs photogropher, you will continue to think of Loring Studios when you wont photogrophs to help you remember other momentous days to come! When you choose Laring portraits, you ore sure of the finest croftsmonship at the most moderote prices!
LORING STUDIOS
New England's Largest School Photographers

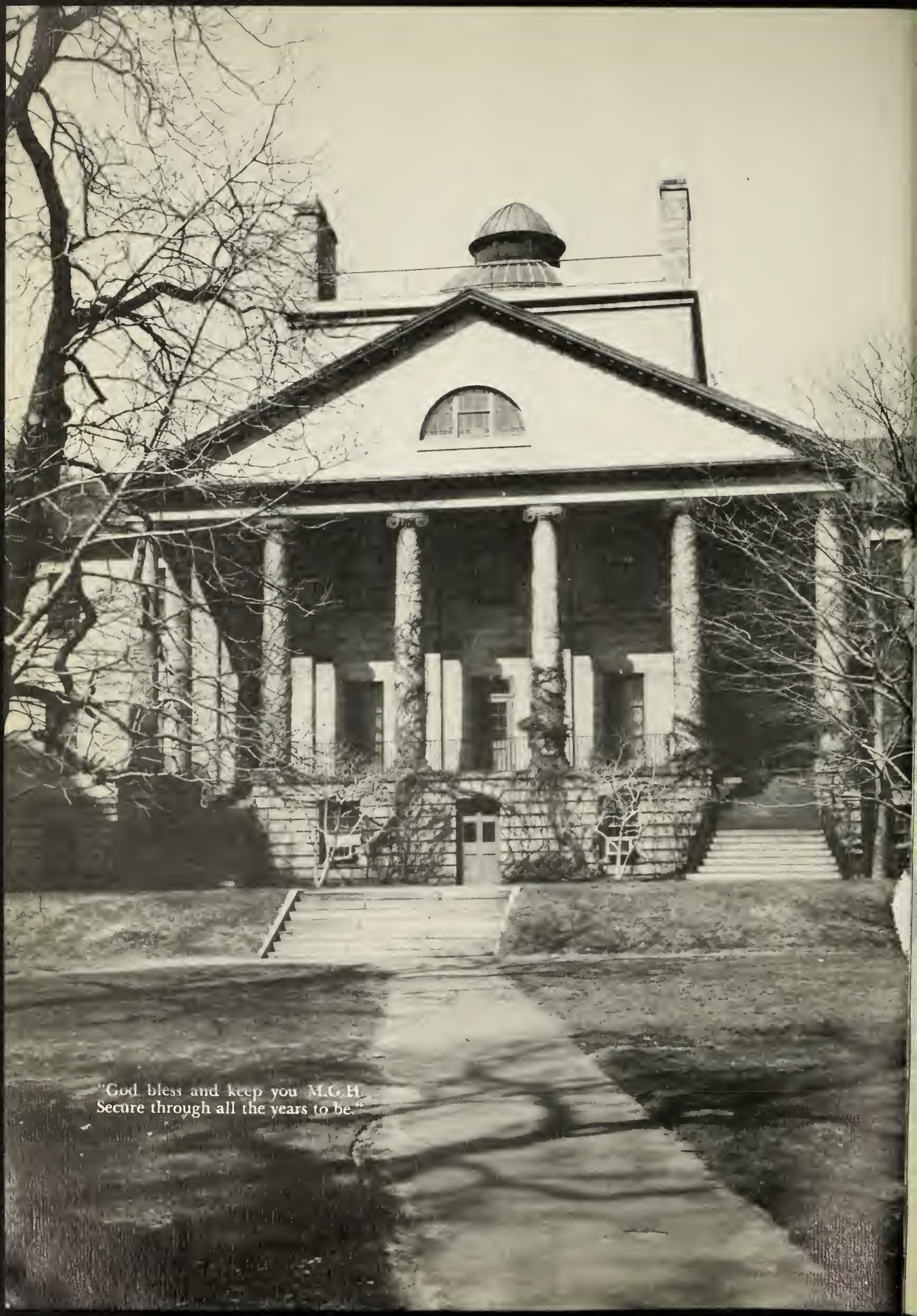
"God bless and keep you M.G.H.
Secure through all the years to be."

MGH

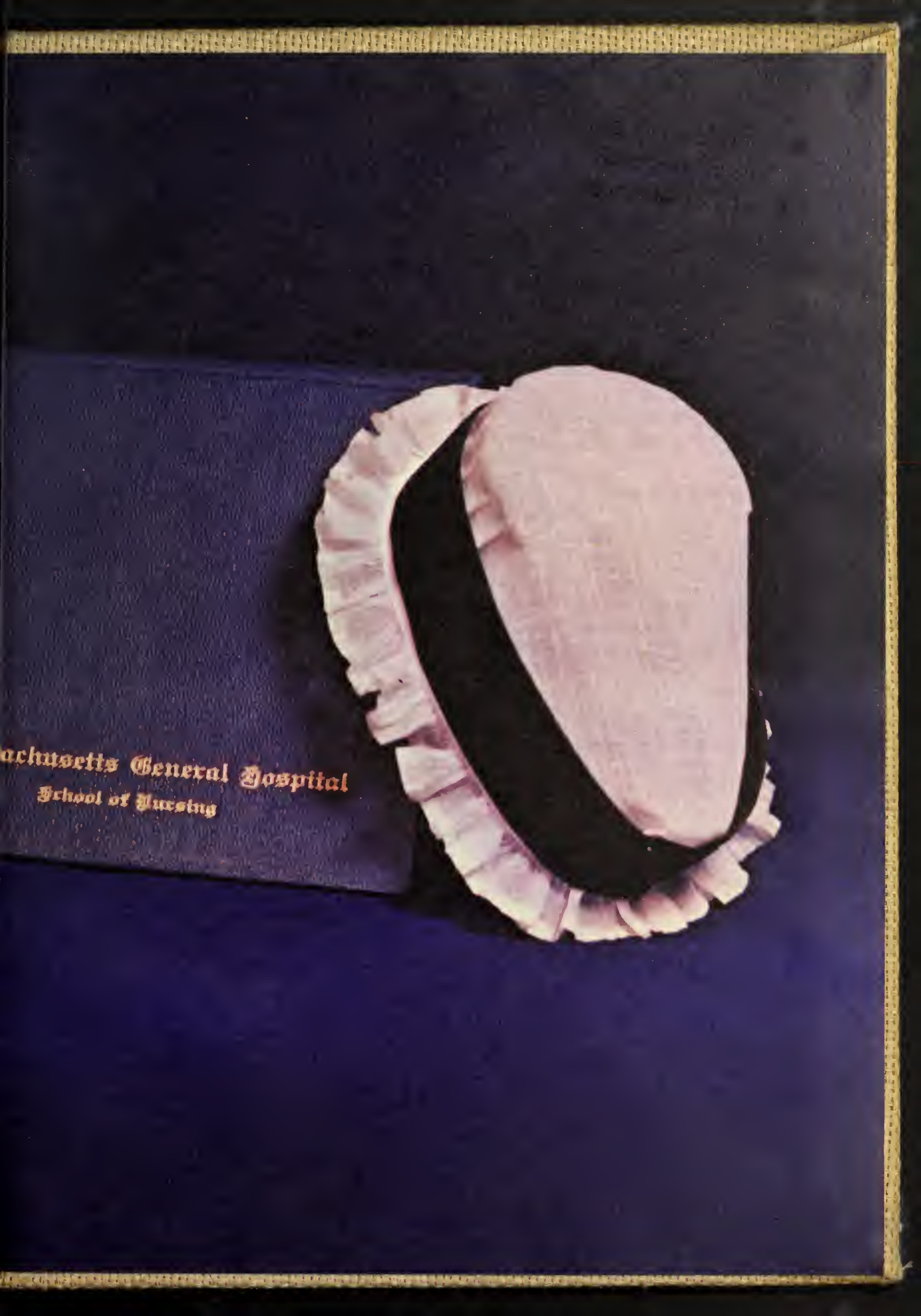
achusetts General Hospital
School of Nursing